

Soils Map

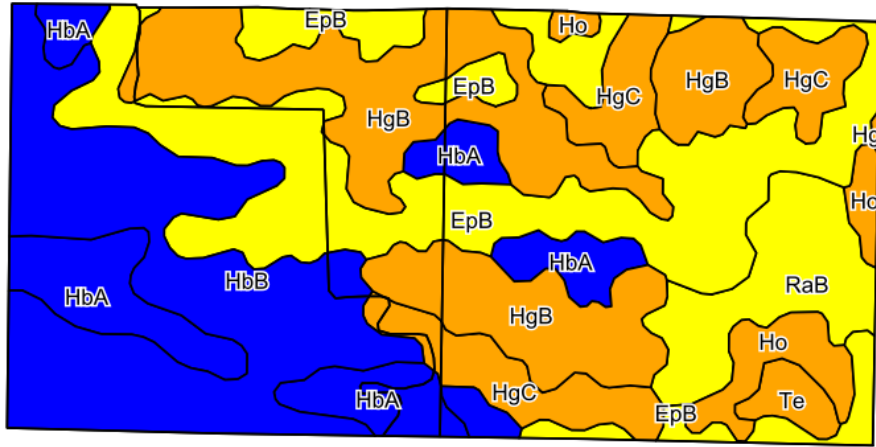

©2019 AgriData, Inc.

Soils data provided by USDA and NRCS.

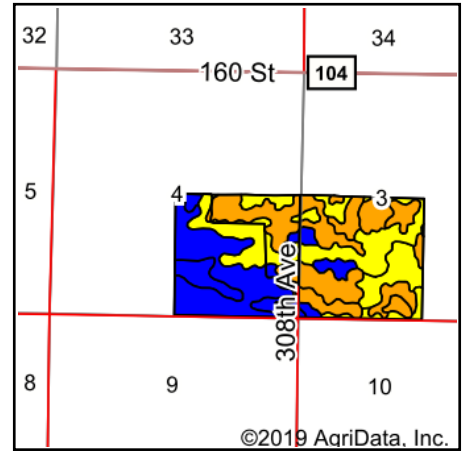

©2019 AgriData, Inc.

State: **South Dakota**
 County: **Potter**
 Location: **3-118N-76W**
 Township: **Central Potter**
 Acres: **315.75**
 Date: **1/29/2020**



Area Symbol: SD107. Soil Area Version: 23

Code	Soil Description	Acres	Percent of field	PI Legend	Non-Irr Class *c	Productivity Index	Alfalfa hay	Brome grass alfalfa	Corn	Grain sorghum	Oats	Spring wheat	Winter wheat	*n NCCPI Soybeans
EpB	Eakin-Peno complex, 2 to 6 percent slopes	81.97	26.0%		Ile	73	1.9	3.2	43	48	53	24	33	48
HgB	Highmore-Peno complex, stony, 2 to 6 percent slopes	68.29	21.6%		Ile	55	2	3.3	40	48	56	22	30	49
HbB	Highmore silt loam, 2 to 6 percent slopes	68.06	21.6%		Ile	91								58
HbA	Highmore silt loam, 0 to 2 percent slopes	33.63	10.7%		Ilc	92								59
HgC	Highmore-Peno complex, stony, 6 to 9 percent slopes	27.13	8.6%		IIIe	44	1.7	2.8	35	39	50	18	25	47
RaB	Eakin-Raber complex, 2 to 6 percent slopes	21.17	6.7%		Ile	76								54
Ho	Hoven silt loam, 0 to 1 percent slopes	11.50	3.6%		VIIs	15								4
Te	Tetonka silt loam, 0 to 1 percent slopes	4.00	1.3%		IVw	56								13
Weighted Average						70.4	1.1	1.8	22.8	26.2	30.2	12.5	17.2	*n 49.8

*n: The aggregation method is "Weighted Average using major components"

*c: Using Capabilities Class Dominant Condition Aggregation Method

Soils data provided by USDA and NRCS.

Soils Map

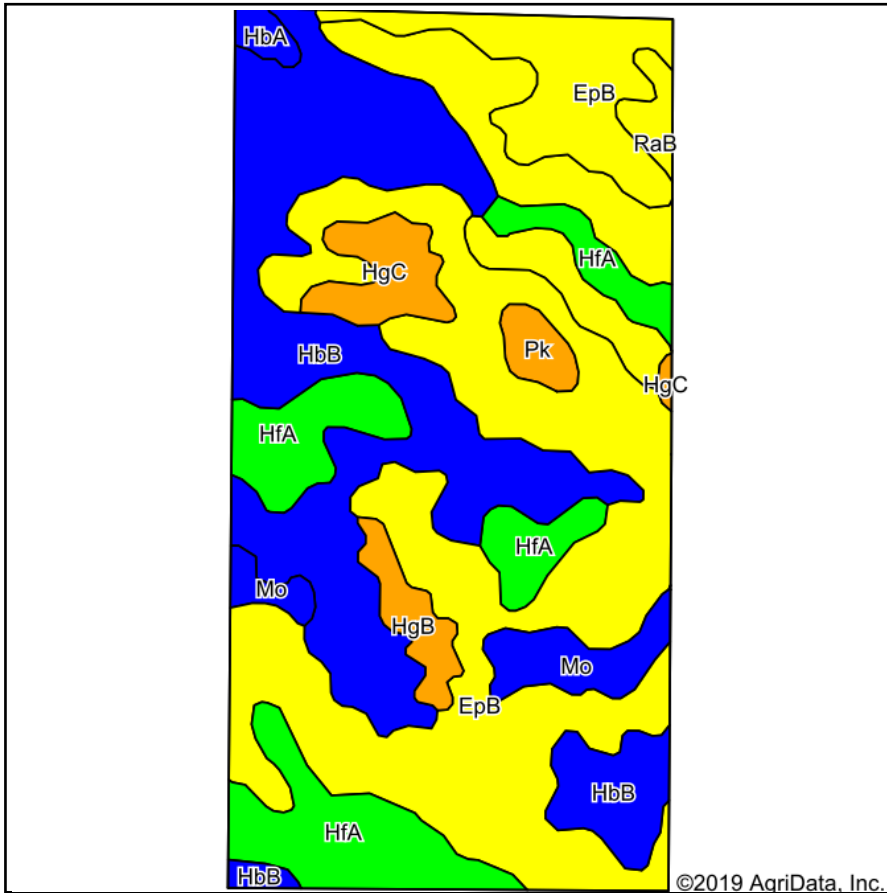

Soils data provided by USDA and NRCS.

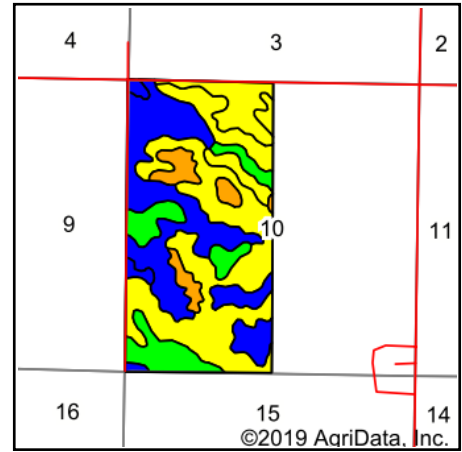

State: **South Dakota**
 County: **Potter**
 Location: **10-118N-76W**
 Township: **Central Potter**
 Acres: **322.8**
 Date: **1/29/2020**



Area Symbol: SD107. Soil Area Version: 23															
Code	Soil Description	Acres	Percent of field	PI Legend	Non-Irr Class *c	Productivity Index	Alfalfa hay	Brome grass alfalfa	Cor n	Grain sorghum	Oat s	Spring wheat	Winter wheat	*n NCCPI Soybeans	
EpB	Eakin-Peno complex, 2 to 6 percent slopes	127.77	39.6%		Ile	73	1.9	3.2	43	48	53	24	33	48	
HbB	Highmore silt loam, 2 to 6 percent slopes	89.17	27.6%		Ile	91								58	
HfA	Highmore-Mobridge silt loams, 0 to 2 percent slopes	42.72	13.2%		IIc	87								60	
RaB	Eakin-Raber complex, 2 to 6 percent slopes	30.28	9.4%		Ile	76								54	
Mo	Mobridge silt loam, 0 to 2 percent slopes	11.11	3.4%		IIc	94								62	
HgC	Highmore-Peno complex, stony, 6 to 9 percent slopes	9.40	2.9%		IIIe	44	1.7	2.8	35	39	50	18	25	47	
HgB	Highmore-Peno complex, stony, 2 to 6 percent slopes	6.25	1.9%		Ile	55	2	3.3	40	48	56	22	30	49	
Pk	Plankinton silt loam	3.91	1.2%		IVw	51			20	15	20			12	
HbA	Highmore silt loam, 0 to 2 percent slopes	2.19	0.7%		IIc	92								59	
Weighted Average						79.5	0.8	1.4	19.1	21.2	23.8	10.4	14.4	*n 53	

*n: The aggregation method is "Weighted Average using major components"

*c: Using Capabilities Class Dominant Condition Aggregation Method

Soils data provided by USDA and NRCS.

Soils Map

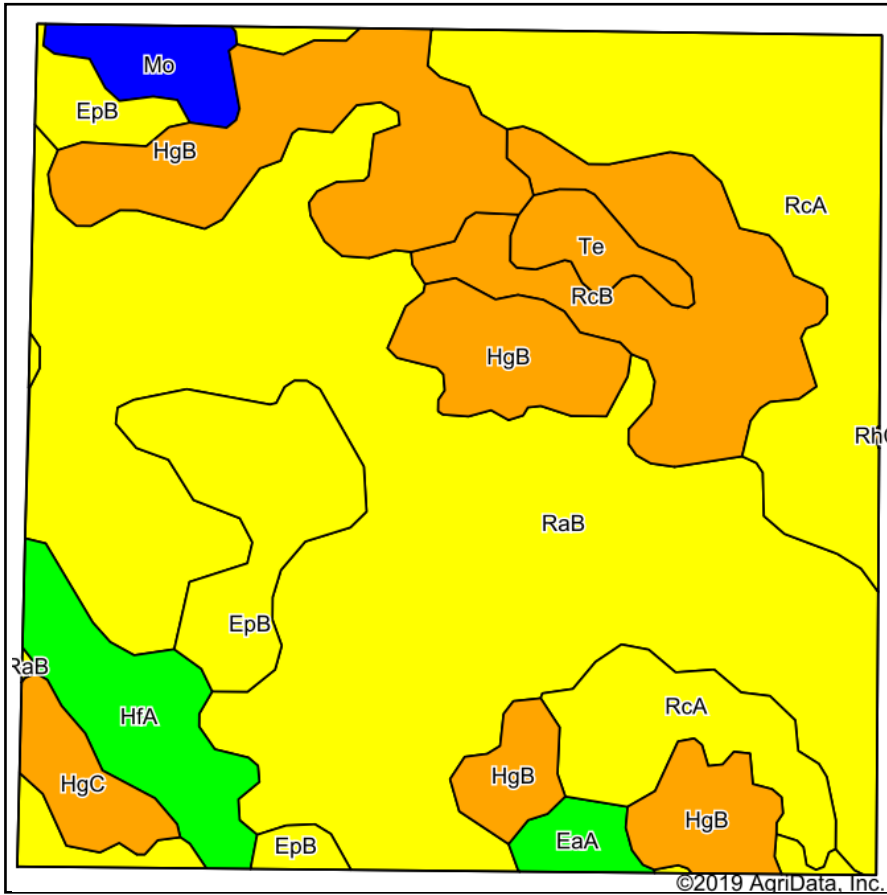

Soils data provided by USDA and NRCS.

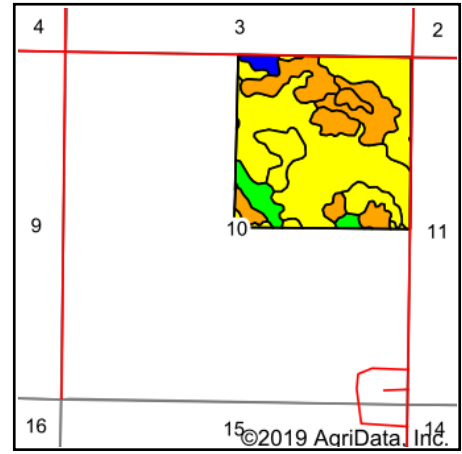

State: **South Dakota**
 County: **Potter**
 Location: **10-118N-76W**
 Township: **Central Potter**
 Acres: **160.18**
 Date: **1/29/2020**



Area Symbol: SD107. Soil Area Version: 23														
Code	Soil Description	Acres	Percent of field	PI Legend	Non-Irr Class *c	Productivity Index	Alfalfa hay	Bromegrass alfalfa	Corn	Grain sorghum	Oats	Spring wheat	Winter wheat	*n NCCPI Soybeans
RaB	Eakin-Raber complex, 2 to 6 percent slopes	66.29	41.4%		Ile	76								54
RcA	Raber-Cavo loams, 0 to 2 percent slopes	27.87	17.4%		Ilc	60								41
HgB	Highmore-Peno complex, stony, 2 to 6 percent slopes	23.08	14.4%		Ile	55	2	3.3	40	48	56	22	30	49
EpB	Eakin-Peno complex, 2 to 6 percent slopes	13.13	8.2%		Ile	73	1.9	3.2	43	48	53	24	33	48
RcB	Raber-Cavo loams, 2 to 6 percent slopes	12.76	8.0%		Ile	57								42
HfA	Highmore-Mobridge silt loams, 0 to 2 percent slopes	7.00	4.4%		Ilc	87								60
HgC	Highmore-Peno complex, stony, 6 to 9 percent slopes	3.01	1.9%		IIle	44	1.7	2.8	35	39	50	18	25	47
Mo	Mobridge silt loam, 0 to 2 percent slopes	2.89	1.8%		Ilc	94								62
Te	Tetonka silt loam, 0 to 1 percent slopes	2.44	1.5%		IVw	56								13
EaA	Eakin-Raber complex, 0 to 2 percent slopes	1.71	1.1%		Ilc	83								55
Weighted Average						68.4	0.5	0.8	9.9	11.6	13.4	5.5	7.5	*n 49.2

*n: The aggregation method is "Weighted Average using major components"

*c: Using Capabilities Class Dominant Condition Aggregation Method

Soils data provided by USDA and NRCS.

Soils Map

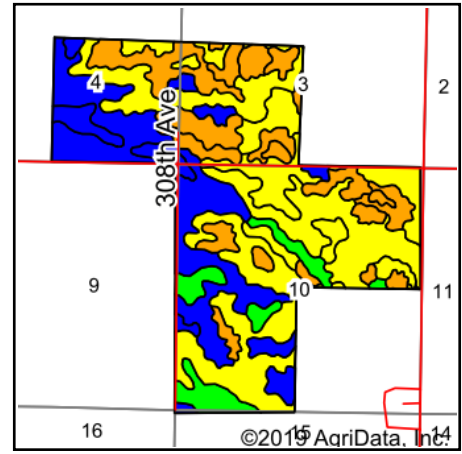
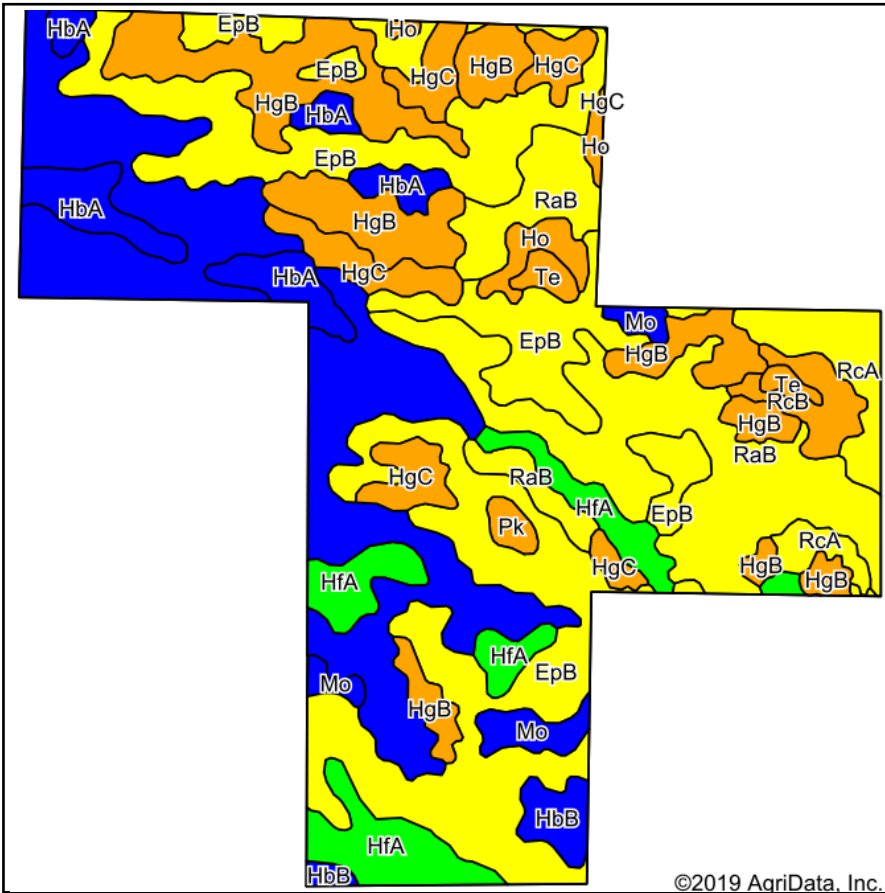

State: **South Dakota**
 County: **Potter**
 Location: **10-118N-76W**
 Township: **Central Potter**
 Acres: **802.34**
 Date: **1/29/2020**



Maps Provided By:

 © AgriData, Inc. 2019 www.AgriDataInc.com



Soils data provided by USDA and NRCS.

Area Symbol: SD107. Soil Area Version: 23															
Code	Soil Description	Acres	Percent of field	PI Legend	Non-Irr Class *c	Productivity Index	Alfalfa hay	Brome grass alfalfa	Cor n	Grain sorghum	Oat s	Spring wheat	Winter wheat	*n NCCPI Soybeans	
EpB	Eakin-Peno complex, 2 to 6 percent slopes	220.74	27.5%		Ile	73	1.9	3.2	43	48	53	24	33	48	
HbB	Highmore silt loam, 2 to 6 percent slopes	163.31	20.4%		Ile	91								58	
RaB	Eakin-Raber complex, 2 to 6 percent slopes	116.03	14.5%		Ile	76								54	
HgB	Highmore-Peno complex, stony, 2 to 6 percent slopes	97.94	12.2%		Ile	55	2	3.3	40	48	56	22	30	49	
HfA	Highmore-Mobridge silt loams, 0 to 2 percent slopes	51.21	6.4%		IIc	87								60	
HgC	Highmore-Peno complex, stony, 6 to 9 percent slopes	39.14	4.9%		IIIe	44	1.7	2.8	35	39	50	18	25	47	
HbA	Highmore silt loam, 0 to 2 percent slopes	37.20	4.6%		IIc	92								59	
RcA	Raber-Cavo loams, 0 to 2 percent slopes	27.04	3.4%		IIc	60								41	
Mo	Mobridge silt loam, 0 to 2 percent slopes	13.89	1.7%		IIc	94								62	
RcB	Raber-Cavo loams, 2 to 6 percent slopes	12.76	1.6%		Ile	57								42	
Ho	Hoven silt loam, 0 to 1 percent slopes	11.16	1.4%		VIs	15								4	
Te	Tetonka silt loam, 0 to 1 percent slopes	6.44	0.8%		IVw	56								13	
Pk	Plankinton silt loam	3.91	0.5%		IVw	51			20	15	20			12	
EaA	Eakin-Raber complex, 0 to 2 percent slopes	1.57	0.2%		IIc	83								55	
Weighted Average						73.9	0.8	1.4	18.5	21	24	10.2	14	*n 51.1	

*n: The aggregation method is "Weighted Average using major components"

*c: Using Capabilities Class Dominant Condition Aggregation Method

Soils data provided by USDA and NRCS.