

Aerial Map

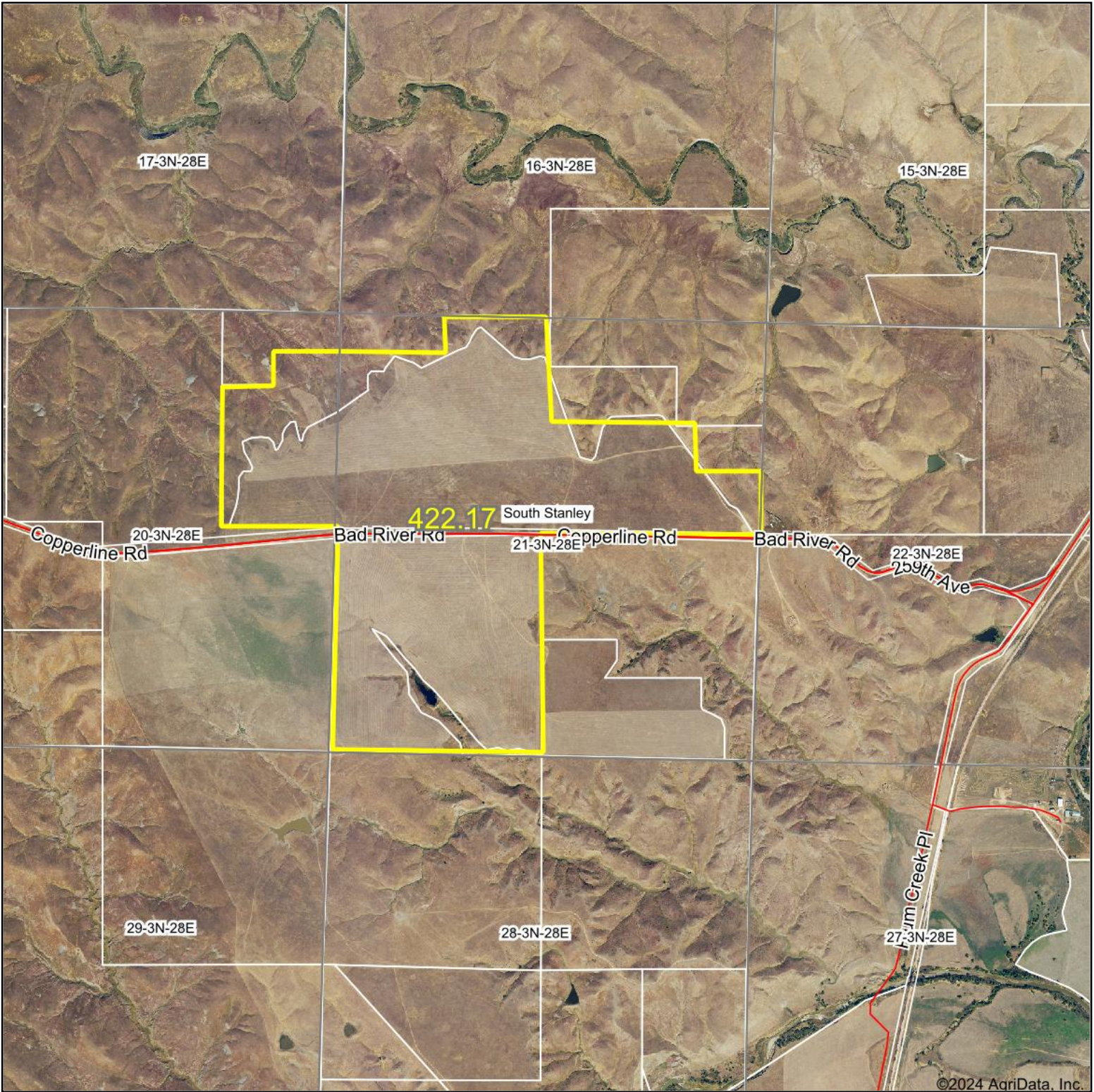

Boundary Center: 44° 12' 16.45, -100° 45' 32.06

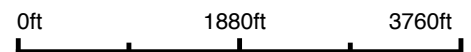

Dakota Land Co.
Schuetzle Real Estate & Auction Firm

21-3N-28E
Stanley County
South Dakota



Maps Provided By:

CUSTOMIZED ONLINE MAPPING
© AgriData, Inc. 2023 www.AgriDataInc.com

10/10/2024

Field borders provided by Farm Service Agency as of 5/21/2008.

Aerial Map

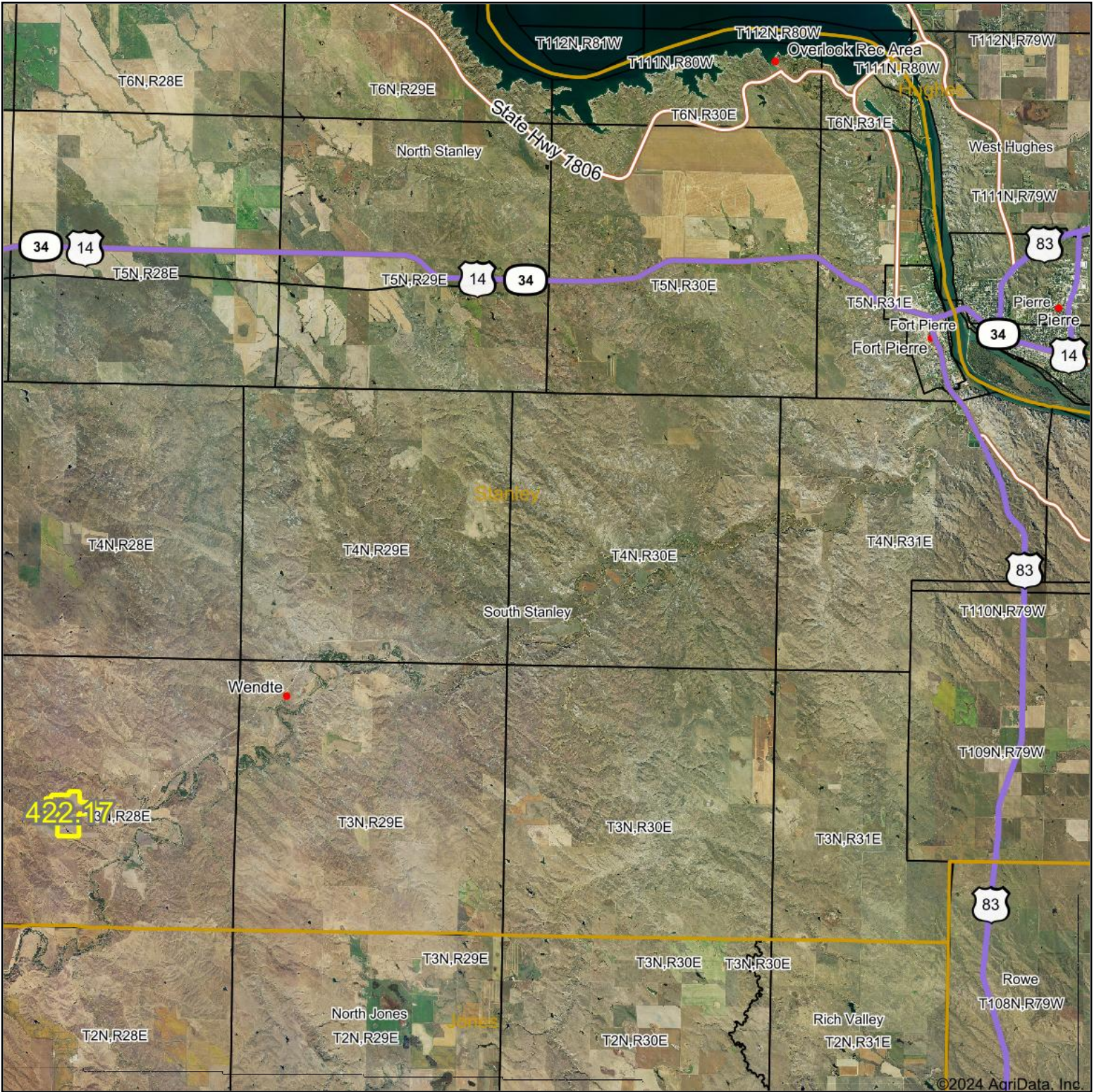

Boundary Center: 44° 12' 16.45, -100° 45' 32.06

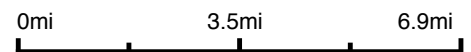

Dakota Land Co.
Schuetzle Real Estate & Auction Firm

21-3N-28E
Stanley County
South Dakota



Maps Provided By:

CUSTOMIZED ONLINE MAPPING
© AgriData, Inc. 2023 www.AgriDataInc.com

10/10/2024

Field borders provided by Farm Service Agency as of 5/21/2008.

Soils Map

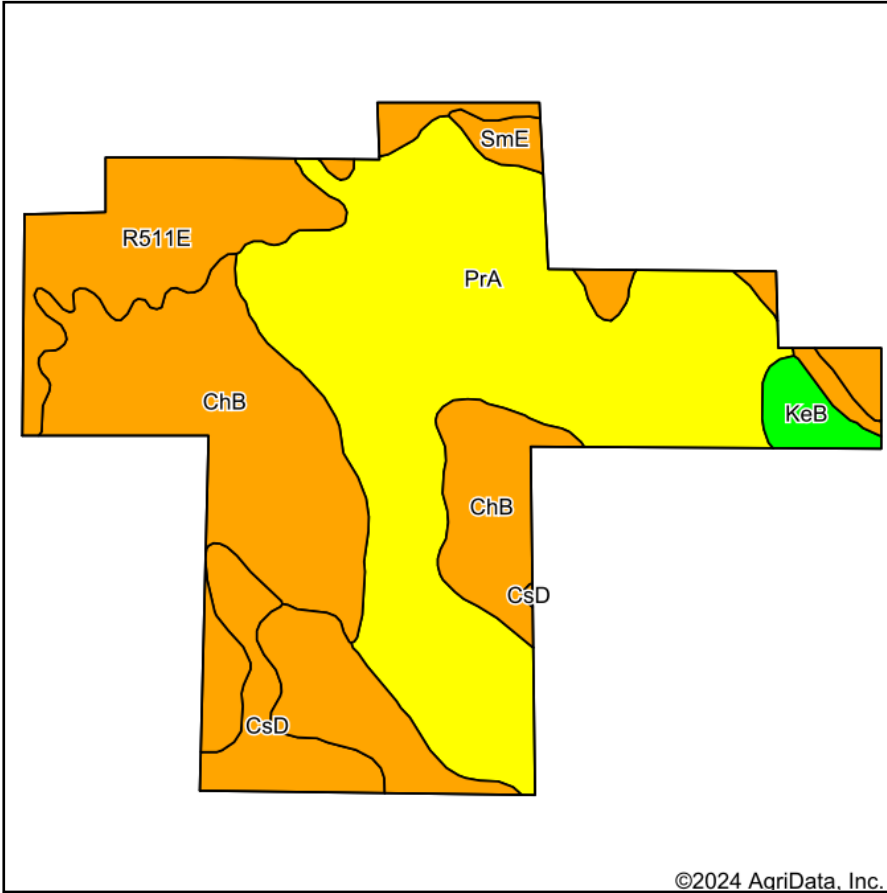

Soils data provided by USDA and NRCS.

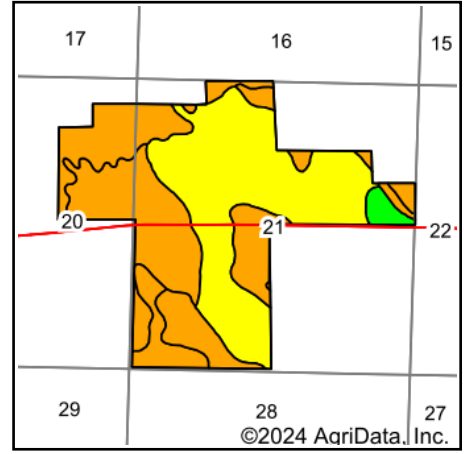

State: **South Dakota**
 County: **Stanley**
 Location: **21-3N-28E**
 Township: **South Stanley**
 Acres: **422.17**
 Date: **10/10/2024**



Area Symbol: SD117, Soil Area Version: 25

Code	Soil Description	Acres	Percent of field	PI Legend	Non-Irr Class *c	Irr Class *c	Productivity Index	*n NCCPI Small Grains
PrA	Promise clay, 0 to 3 percent slopes	190.67	45.2%	Yellow	IIIc	IIIc	68	22
ChB	Chantier clay, 2 to 9 percent slopes	110.49	26.2%	Orange	VIc	VIc	10	17
R511E	Sansarc-Dupree, acid, clays, 6 to 25 percent slopes	79.75	18.9%	Orange	VIIc	VIIc	12	18
CsD	Chantier-Sansarc clays, 3 to 15 percent slopes	21.26	5.0%	Orange	VIc	VIc	10	17
SmE	Schamber-Murdo complex, 15 to 40 percent slopes	11.37	2.7%	Orange	VIIc	VIIc	6	12
KeB	Kirley loam, 3 to 6 percent slopes	8.63	2.0%	Green	IIIc	IIIc	83	35
Weighted Average					4.80	4.80	38	*n 19.7

*n: The aggregation method is "Weighted Average using all components"

*c: Using Capabilities Class Dominant Condition Aggregation Method

Soils data provided by USDA and NRCS.